

ABELL SURVEYING & MAPPING

1140 SEQUOIA STREET • DELAVAN, WISCONSIN 53115
262-728-6737

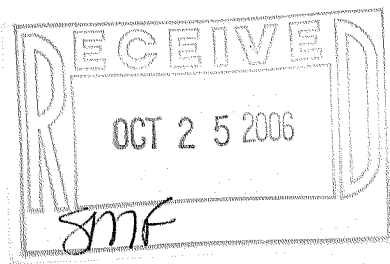

NOTE: BEARINGS ARE REFERENCED TO
EXISTING SURVEY RECORDS.

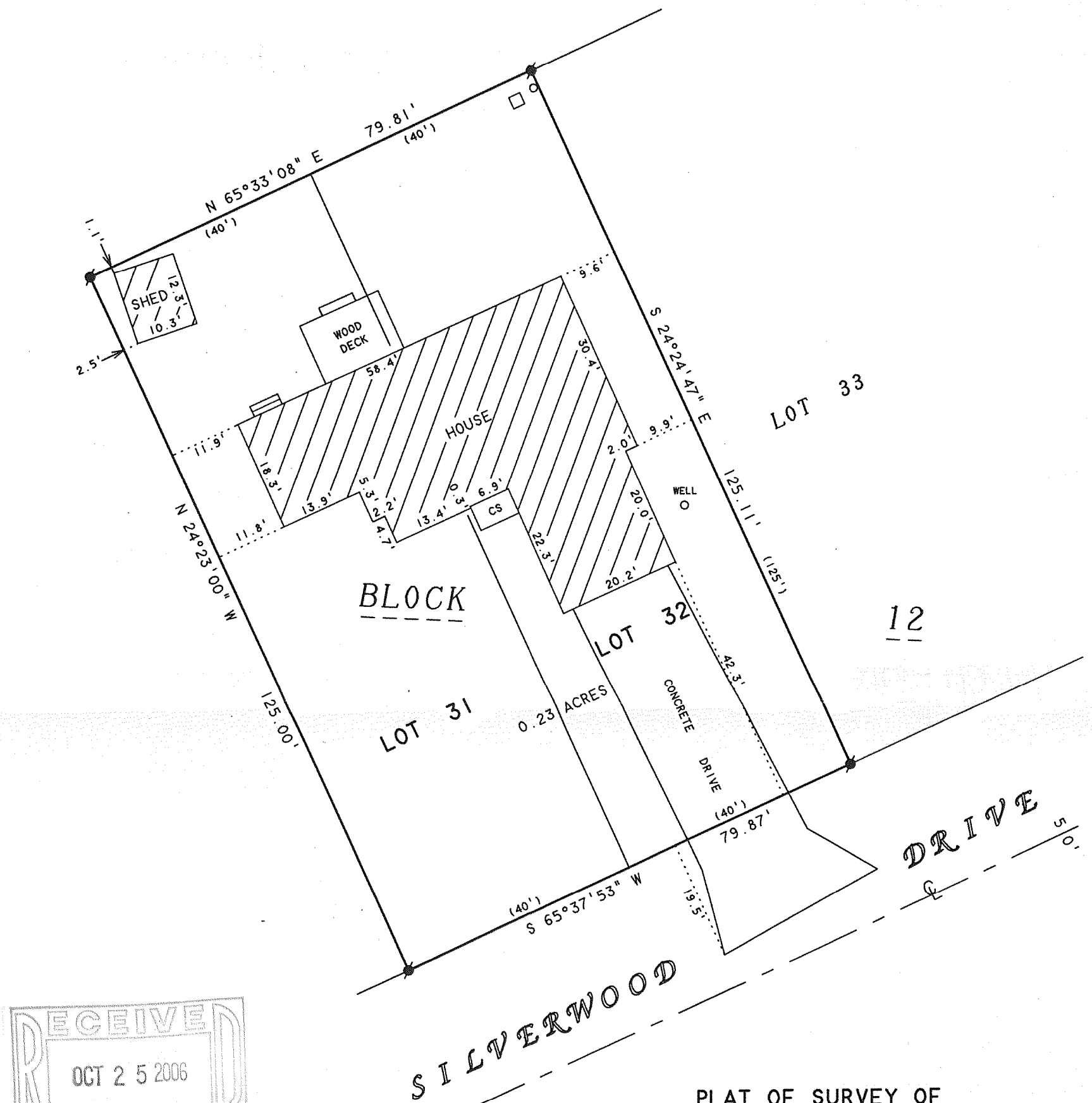

SCALE 1"=20'

LEGEND

- - CONCRETE MONUMENT FOUND
WITH IRON PIPE IN CENTER
- CS - CONCRETE STOOP
- - UTILITY PEDS
- () - RECORDED AS

PLAT OF SURVEY OF

LOTS 31-32, BLOCK 12, DELAVAN LAKE VIEW
CREST, LOCATED IN T2N,R16E, WALWORTH
COUNTY, WISCONSIN.

ORDERED BY: ATTY. DENNIS HENNESSY
215 CATALPA
ITASCA, IL 60143

I HEREBY CERTIFY THAT I HAVE SURVEYED THE ABOVE DESCRIBED PROPERTY AND THAT THE
ABOVE MAP IS A TRUE REPRESENTATION THEREOF AND SHOWS THE SIZE AND LOCATION OF
THE PROPERTY, ITS EXTERIOR BOUNDARIES, THE LOCATION OF ALL VISIBLE STRUCTURES
AND DIMENSIONS OF ALL PRINCIPAL BUILDINGS THEREON, BOUNDARY FENCES, APPARENT
EASEMENTS, ROADWAYS AND VISIBLE ENCROACHMENTS, IF ANY, TO THE BEST OF MY
KNOWLEDGE AND BELIEF.

THIS SURVEY IS MADE FOR THE USE OF THE PRESENT OWNERS OF THE PROPERTY, AND ALSO
THOSE WHO PURCHASE, MORTGAGE, OR GUARANTEE THE TITLE THERETO WITHIN ONE (1) YEAR
FROM DATE HEREON.

David F. Abell

DAVID F. ABELL
WISCONSIN REGISTERED LAND SURVEYOR, S-1596

August 22, 2006

DATE: August 22, 2006 JOB NUMBER - 06080
NOTE: THIS IS NOT A CERTIFIED COPY UNLESS SEALED.

FDLV-44A

216-4274